

NOTICE!!

These documents have been scanned!

Do not place un-scanned documents beneath this notice!

Do not remove this notice from this file!

GPO Jacket No. 560-102
Print Order 61540
Rise Business Services, LLC
Job=AZ15 4/29/2019



Box Number= AZ15006



Claim Begin-End: AMC445537-AMC445537

1 Initial Receipt



AZ15006-19

AMC450400-AMC453366

United States Department of the Interior
Bureau of Land Management
 DIV OF LANDS, MINRLS & ENERGY
 ONE N CENTRAL AVE
 PHOENIX, AZ 85004 -4427
 Phone: 602-417-9200

Receipt

No: 3971375

Transaction #: 4081310	
Date of Transaction: 09/05/2017	
CUSTOMER:	
	TIMOTHY CATRON 850 E APACHE BLVD #5119 TEMPE, AZ 85281-6827 US

ENTERED
 SEP 08 2017
 BY: _____

LINE #	QTY	DESCRIPTION	REMARKS	UNIT PRICE	TOTAL
1	1.00	LOCATABLE MINERALS / MINING CLAIMS-NEW, UNADJUD, ONE OR MORE AUTH NOS / NEW MINING CLAIM PROCESSING FEE CASES: AMC445537/\$20.00		- n/a -	20.00
2	1.00	LOCATABLE MINERALS / MINING CLAIMS-NEW, UNADJUD, ONE OR MORE AUTH NOS / NEW MINING CLAIMS LOCATION FEE CASES: AMC445537/\$37.00		- n/a -	37.00
3	1.00	LOCATABLE MINERALS / MINING CLAIMS-NEW, UNADJUD, ONE OR MORE AUTH NOS / NEW MINING CLAIMS MAINTENANCE FEE CASES: AMC445537/\$155.00		- n/a -	155.00
TOTAL:					\$212.00

PAYMENT INFORMATION					
1	AMOUNT:	212.00	POSTMARKED:	N/A	
	TYPE:	CASH	RECEIVED:	09/05/2017	
	NAME:	CATRON, TIMOTHY 850 E APACHE BLVD #5119 TEMPE AZ 85281-6827 US			

REMARKS

This receipt was generated by the automated BLM Collections and Billing System and is a paper representation of a portion of the official electronic record contained therein.

NOTICE!!

These documents have been scanned!

Do not place un-scanned documents beneath this notice!

Do not remove this notice from this file!

GPO Jacket No. 560-102
Print Order 61540
Rise Business Services, LLC
Job=AZ15 4/29/2019



Box Number= AZ15006



Claim Begin-End: AMC445537-AMC445537

2 Correspondence



AZ15006-19

AMC450400-AMC453366

**NO
DOCUMENTS
FOUND**

NO DOCUMENTS FOUND
NO DOCUMENTS FOUND

NOTICE!!

These documents have been scanned!

Do not place un-scanned documents beneath this notice!

Do not remove this notice from this file!

GPO Jacket No. 560-102
Print Order 61540
Rise Business Services, LLC
Job=AZ15 4/29/2019



Box Number= AZ15006



Claim Begin-End: AMC445537-AMC445537

3 Transfers



AZ15006-19

AMC450400-AMC453366

**NO
DOCUMENTS
FOUND**

NO DOCUMENTS FOUND
NO DOCUMENTS FOUND

NOTICE!!

These documents have been scanned!

Do not place un-scanned documents beneath this notice!

Do not remove this notice from this file!

GPO Jacket No. 560-102
Print Order 61540
Rise Business Services, LLC
Job=AZ15 4/29/2019



Box Number= AZ15006



Claim Begin-End: AMC445537-AMC445537

4 Annual Filings



AZ15006-19 AMC450400-AMC453366

DEPARTMENT OF THE INTERIOR
BUREAU OF LAND MANAGEMENT
MINING CLAIMS

Run Date/Time: 9/11/2018

MC Maintenance Fees Paid Through the BLM Pay Portal
(by Date Paid)

Page 159 Of 723

CBS Receipt: 4243250

Printed For Lead File # AMC445537

Agency Tracking ID: 1535039901

Assessment Year: 2019

Number of BLM Serial Nr: 1

Paid On: 8/23/2018

Total Amount Paid: \$155.00

Claim Name	BLM Serial No	Lead File No	Amount Paid
BLUE DRAGON	AMC445537	AMC445537	\$155.00

United States Department of the Interior

Bureau of Land Management
 BUSINESS & SUPPORT SVCS DIV
 ONE N CENTRAL AVE SUITE 800
 PHOENIX, AZ 85004 -4427
 Phone: 602-417-9200

Receipt

No: 4243250

Transaction #: 4358684	
Date of Transaction: 08/23/2018	
CUSTOMER:	
TIMOTHY CATRON 39030 NORTH SILVER SADDLE DRIVE CAREFREE, AZ 85377 US	

LINE #	QTY	DESCRIPTION	REMARKS	UNIT PRICE	TOTAL
1	1.00	LOCATABLE MINERALS / MINING CLAIMS- NOT NEW-UNADJUD, ONE AUTH NO. ONLY / MINING CLAIM MONEY RECEIVED CASES: AMC445537/\$155.00		- n/a -	155.00
TOTAL:					\$155.00

PAYMENT INFORMATION			
NOTE: Items will appear on credit card statement as "BLM O Mining Claim".			
1	AMOUNT:	155.00	POSTMARKED: N/A
	TYPE:	CREDIT CARD	RECEIVED: 08/23/2018
	NAME:	TIMOTHY CATRON 39030 NORTH SILVER SADDLE DRIVE CAREFREE AZ 85377 US	
	CARD NO:	XXXXXXXXXXXX3748	AUTH CODE: 010027
	NAME ON CARD:	TIMOTHY CATRON	
	SIGNATURE:		

REMARKS

This receipt was generated by the automated BLM Collections and Billing System and is a paper representation of a portion of the official electronic record contained therein.

NOTICE!!

These documents have been scanned!

Do not place un-scanned documents beneath this notice!

Do not remove this notice from this file!

GPO Jacket No. 560-102
Print Order 61540
Rise Business Services, LLC
Job=AZ15 4/29/2019



Box Number= AZ15006



Claim Begin-End: AMC445537-AMC445537

5 Miscellaneous



AZ15006-19

AMC450400-AMC453366

United States Department of the Interior
Bureau of Land Management
 DIV OF LANDS, MINRLS & ENERGY
 ONE N CENTRAL AVE
 PHOENIX, AZ 85004 -4427
 Phone: 602-417-9200

Receipt	
No:	4153069

Transaction #: 4267161	<i>Ac 635</i> ENTERED MAY 03 2018 <i>PB</i>
Date of Transaction: 05/02/2018	
CUSTOMER:	
TIMOTHY CATRON 39030 N SILVER SADDLE DRIVE CAREFREE, AZ 85377 US	<i>Address Updated = Ac 170 entered Mt B / MAP corrected DESC</i>

Amendment Placed on top of the Original Location Notice
PB

LINE #	QTY	DESCRIPTION	REMARKS	UNIT PRICE	TOTAL
1	1.00	LOCATABLE MINERALS / MINING CLAIMS-NOT NEW-UNADJUD, ONE AUTH NO. ONLY / MINING CLAIM MONEY RECEIVED CASES: AMC445537/\$10.00	AMENDMENT/1	- n/a -	10.00
TOTAL:					\$10.00

PAYMENT INFORMATION			
1	AMOUNT:	10.00	POSTMARKED: N/A
	TYPE:	CASH	RECEIVED: 05/02/2018
	NAME:	CATRON, TIMOTHY 39030 N SILVER SADDLE DRIVE CAREFREE AZ 85377 US	

REMARKS

This receipt was generated by the automated BLM Collections and Billing System and is a paper representation of a portion of the official electronic record contained therein.

New address and
location text -

Customer Name Update Screen

System ID:MC

Name: CATRON TIMOTHY CHRISTOPHER

Proprietor #: 2419730 Renumber To:

Category: P - PRIVATE

Address: 39030 N SILVER SADDLE DR

City: CAREFREE

State: AZ

Zip: 85377A348

UNDELIVERABLE
 No Annual Reminders

Email: tccatron@asu.edu

Phone: 732-915-4421

AC170 - Address Updated
ENTERED MAY 03 2018
PS

Customer details successfully saved for Customer Id 2419730

[Home](#) > [Lookups](#) > ZIP+4 Lookup

Enter a 9-digit U.S. ZIP Code

Submit

ZIP+4 Lookup

- Displays a list of addresses in the same ZIP+4.
- Business or resident name & phone number at each address
- Link to a map & aerial views of ZIP+4 location
- Enter a 9-digit ZIP+4 Code.
- **Listware Online** verifies, corrects & enhances Names, Addresses, Phones & Emails. Other services include: NCOA, Business Verify & Property Owners. [Check it out now!](#)

Non-USPS Listings for ZIP+4 Code 85377-A348
Carefree, Arizona

Address	Map Suite/Apt	Company	Type
39030 N Silver Saddle DR			M

Note: Plus-4 postal codes that start with an A, B or C are assigned by Melissa Data to addresses that the USPS does not deliver to but UPS and FedEx do. These are addresses in rural areas where residents receive their USPS mail at a PO Box.

**DEPARTMENT OF THE INTERIOR
BUREAU OF LAND MANAGEMENT
MINING CLAIMS**

(LIVE) Serial Register Page

Run Date/Time: 05/03/2018 10:01 AM

Page 1 of 1

01 05-10-1872;017STAT0091;30USC26,28,34
Case Type 384101: LODE CLAIM
Claim Name: BLUE DRAGON
Commodity :
Case Disposition: ACTIVE
Required Maintenance Fee: \$155.00

Total Acres
20.660

Serial Number
AMC445537
Lead File Number
AMC445537

Name & Address

Int Rel

CATRON TIMOTHY CHRISTOPHER 39030 N SILVER SADDLE DR CAREFREE, AZ 85377-A348 CLAIMANT

Mer Twp	Rng	Sec	Quadrant	District/Field Office	County	
14	0050N	0100W	021	NE,NW	HASSAYAMPA FO	MARICOPA

Act Date	Code	Action	Action Remarks	Receipt Number
09/02/2017	403	LOCATION DATE		
09/05/2017	395	RECORDATION NOTICE RECD	1	3971375
09/05/2017	484	LOCATION YEAR / MAINTENANCE	2018;\$155	3971375
✓ 05/02/2018	170	ADDRESS CHANGE FILED	CATRON TIMOTHY CHRIST	
05/02/2018	392	MONIES RECEIVED	\$10.00;1	4153069
✓ 05/02/2018	635	AMENDED LOCATION FILED	M&B DESC/MAP	4153069
05/01/2018	669	LAND STATUS CHECKED	M&B DESC REQ	
09/05/2017	501	ACCT ADV IN LEAD FILE	AMC445537;	

Line Nr Remarks



Brown, Pauline <paulinebrown@blm.gov>

Metes and Bounds Information for Mining Claims

1 message

Brown, Pauline <paulinebrown@blm.gov>

Tue, May 1, 2018 at 12:48 PM

To: tccatron@asu.edu

Good Afternoon Timothy,

Please see the two attachments, this will help you to provide a good metes and bounds description for your Lode mining claim. And make any corrections to your map. If you have any questions, please feel free to call to speak with our public room personnel at 602-417-9200 or ask to speak to an adjudicator.

I also attached a new Lode mining claim form, when you file your Amendment you will have to fill in the Amendment box and submit \$10 for the processing fee. Please send in your amendment (attn: Pauline), as soon as possible so that I can complete the adjudication process. Thank you for your time.

Regards,

--

PAULINE BROWN
LAND LAW EXAMINER
BUREAU OF LAND MANAGEMENT
ARIZONA STATE OFFICE
ONE NORTH CENTRAL AVE, STE 800
PHOENIX, AZ 85004-4427

OFFICE: (602) 417-9360

FAX: (602) 417-9490

paulinebrown@blm.gov

www.blm.gov/az

<https://www.facebook.com/BLMArizona>

3 attachments

Metes & Bounds Tutorial.pdf
261K

Aliquot parts sample.pdf
47K

LODE Location Notice (Form MCF100) (1).pdf
31K

**DEPARTMENT OF THE INTERIOR
BUREAU OF LAND MANAGEMENT
MINING CLAIMS**

(LIVE) Serial Register Page

Run Date/Time: 09/08/2017 01:34 PM

Page 1 of 1

01 05-10-1872;017STAT0091;30USC26,28,34

Total Acres

Serial Number

Case Type 384101: LODE CLAIM

20.660

AMC445537 ✓

Claim Name: BLUE DRAGON ✓

Lead File Number

Commodity :

AMC445537 ✓

Case Disposition: ACTIVE

Required Maintenance Fee: \$155.00

Name & Address

Int Rel

CATRON TIMOTHY CHRISTOPHER 850 E APACHE BLVD # 5119

TEMPE, AZ 85281-6827

CLAIMANT

Mer Twp Rng Sec

Quadrant

District/Field Office

County

14 0050N 0100W 021

NE,NW

HASSAYAMPA FO

MARICOPA

Act Date

Code

Action

Action Remarks

Receipt Number

09/02/2017

403

LOCATION DATE

09/05/2017

395

RECORDATION NOTICE RECD 1

3971375

09/05/2017

484

LOCATION YEAR / MAINTENANCE 2018;\$155

3971375

09/05/2017

501

ACCT ADV IN LEAD FILE

AMC445537;

Line Nr Remarks

M + B Desc Req

5/1/18 spoke w/ Timothy - Will file an Amendment ASAP. The ^{PS}

NOTICE!!

These documents have been scanned!

Do not place un-scanned documents beneath this notice!

Do not remove this notice from this file!

GPO Jacket No. 560-102
Print Order 61540
Rise Business Services, LLC
Job=AZ15 4/29/2019



Box Number= AZ15006



Claim Begin-End: AMC445537-AMC445537

6 Location Notices-Amendments and Supporting Documents



AZ15006-19 AMC450400-AMC453366

MINING CLAIM STATUS REPORT

Data Entered: 9/8/17 ROM

MTP Checked By: EL

GEO Checked By: EL

LEAD SERIAL NUMBER: AMC 445537 thru AMC

NUMBER OF CLAIMS & TYPE:

1 LODE
 PLACER
 ASSOCIATION PLACER
 MILL SITE
 TUNNEL SITE

CHARGES:

Processing Fee @ \$20 = \$ 20
Location Fee @ \$37 = \$ 37
Maintenance Fee @ \$155 = \$ 155
Add'l Maint Fee for Assoc Placer = \$
SUBTOTAL \$ 212
Other Fees \$
Other Fees \$
TOTAL \$

TOTAL ACREAGE: Per Claim
(Placer Only)

NUMBER OF LOCATORS: 1

DOCUMENTS RECEIVED VIA: Over-the-Counter Mail TIMELY FILED: Yes No

LEGAL DESCRIPTION: T 5N R 10W SEC 21
T R SEC
T R SEC
T R SEC
T R SEC

BLM FOREST SERVICE SUBJ TO PL 359: Yes No
WILDERNESS AREA

SPLIT ESTATE: N/A SX PX OTHER
SRHA Was proper Notice filed if located on SHRA Land? Yes No

RECONVEYED MINERALS ON BLM LAND REQUIRE OPENING ORDER FROM 1944 TO 1993:
Open to Entry On N/A

COMMENTS/STATUS: VOID PARTIALLY VOID PVT MINERALS WITHDRAWN LANDS
OTHER

Claimant acknowledges that portions of the following claim(s) site(s) may be void or voidable.

Printed Name of Claimant Signature of Claimant

*****FINAL ADJUDICATION*****

DATE 5/1/18 INITIALS PB

AMC 445537

LOCATION NOTICE FOR LOSE MINING CLAIM

Amendment BLM Serial # AMC445537

NOTICE IS HEREBY GIVEN that the Blue
Dragon lode mining claim has been located
by Timothy Catron whose current mailing
address is 39030 N Silver Saddle Drive
Caretree, AZ 85377

RECEIVED
BLM Date Stamp
2018 MAY -2 P 2:45
PHOENIX, ARIZONA
Address updated 5/3/18 ps

The general course of this claim is North/South and it is situated in Maricopa
County, Arizona. This claim is 1500 feet in length and 600 feet in width.

20 Total Claim Acreage. This claim runs from the location monument on which this location notice
is posted on the centerline of the claim approximately 750 feet in a east direction to the southeast
end line and 750 feet in a west direction to the southwest end line. This claim is marked by six
monuments, one at each corner and one at the center of each end line of the claim.

The location monument on which this notice is posted is situated within Section 21, Township 5N
10 W, Gila Salt River Base and Meridian, Arizona and this claim encompasses portions
of the following quarter section(s), section(s), Township(s) and Range(s) Range 10W, Section 21
Township 5N NE & NW quarter sections

Gila Salt River Base and Meridian, Arizona.

The locality of this claim with reference to some natural object or permanent monument and additional information
(if any) concerning its locality are as follows: The NW corner of my claim is 1800ft east 900 feet
south of NW corner of section 21, T5N, R10W. NE corner is 1980ft west 900 ft south of NE
corner of section 21, T5N, R10W. The two southern corners extend 600ft south of these two claim corners.
The above information is shown on the attached map.

DATED AND POSTED on the ground this 2nd day of September, 2017.

LOCATOR(s) AGENT
Print Name(s) Timothy Catron
Signature(s) Timothy Catron

ENTERED MAY 03 2018
Ac 635 MAB/MAP DEC provided corrected PB

Form MCF100 Revised July 2014

AMC 445537

MINING CLAIM MAP

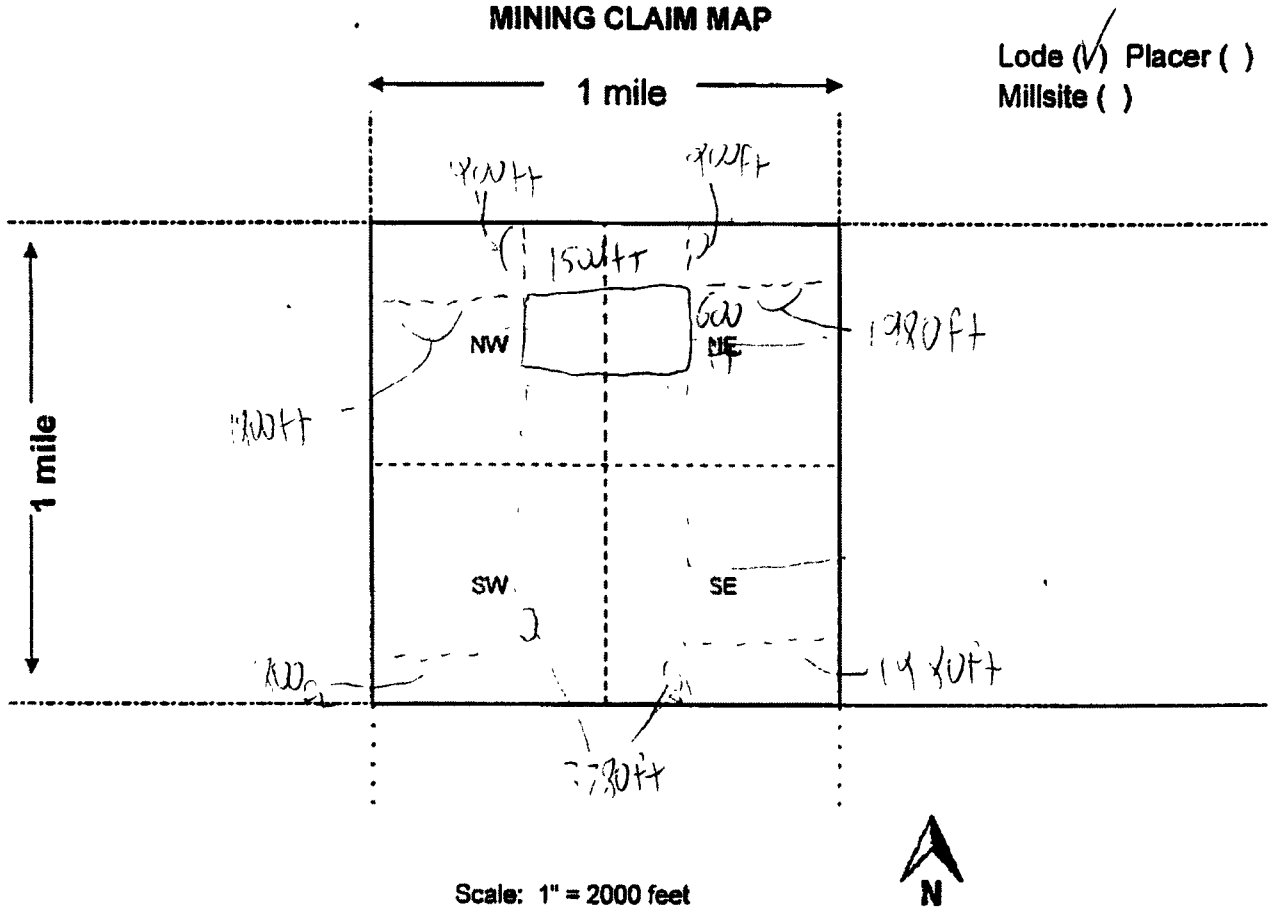

Lode (✓) Placer ()
Millsite ()

Scale: 1" = 2000 feet



1. The above map depicts the Blue Dragon mining claim, which is located in Section (s) 21, Township 5 N, Range 10 W, Gila and Salt River Base and Meridian, Maricopa County, Arizona. Total claim acreage is 20 acres

2. The type of corner and location monuments used are as follows: 6" tall orange & white stakes for corners, 2 wooden signs on posts on the middle south border of claim.

3. The bearings and distances in degrees and feet between claim corners and to a public land survey monument are as depicted on the map.

4. If the claim is a placer or millsite claim with exterior limits conforming to legal subdivisions of the public survey, provide a legal description of the claim _____

Form MCF100a
Revised July 2014

This form is available from the Arizona Geology Survey and may be reproduced.

LOCATION NOTICE FOR LODE MINING CLAIM

Amendment BLM Serial # _____

NOTICE IS HEREBY GIVEN that the Blue

Dragon lode mining claim has been located

by Timothy Christopher Cetron whose current mailing

address is 850 East Apache Blvd #5119

Willow Hill

RECEIVED
BLM AZ STATE OFFICE
2017 SEP - 5 P 12:49
PHOENIX, ARIZONA
BLM
Date
Stamp

The general course of this claim is North/South and it is situated in Maricopa

County, Arizona. This claim is 1500 feet in length and 600 feet in width.

~20 Total Claim Acreage. This claim runs from the location monument on which this location notice is posted on the centerline of the claim approximately 750 feet in a east direction to the southeast end line and 750 feet in a west direction to the southwest end line. This claim is marked by six monuments, one at each corner and one at the center of each end line of the claim.

The location monument on which this notice is posted is situated within Section 21, Township 5N, Range 10 W, Gila Salt River Base and Meridian, Arizona and this claim encompasses portions of the following quarter section(s), section(s), Township(s) and Range(s) _____

Range 10W, Sector 21, Township 5N, part of NE & NW corners

Gila Salt River Base and Meridian, Arizona.

The locality of this claim with reference to some natural object or permanent monument and additional information (if any) concerning its locality are as follows: A canyon/wash runs through the middle.

A surface quartz outcropping is the SE corner. The claim is inbetween 2 hills.

A sill is 750 ft^{est} from the SE part/corner The above information is shown on the attached map.

DATED AND POSTED on the ground this 2nd day of September, 2017.

LOCATOR(s) AGENT

Print Name(s) Timothy Cetron

Signature(s) Timothy Cetron

Form MCF100
Revised July 2014

AMC445537

MINING CLAIM MAP

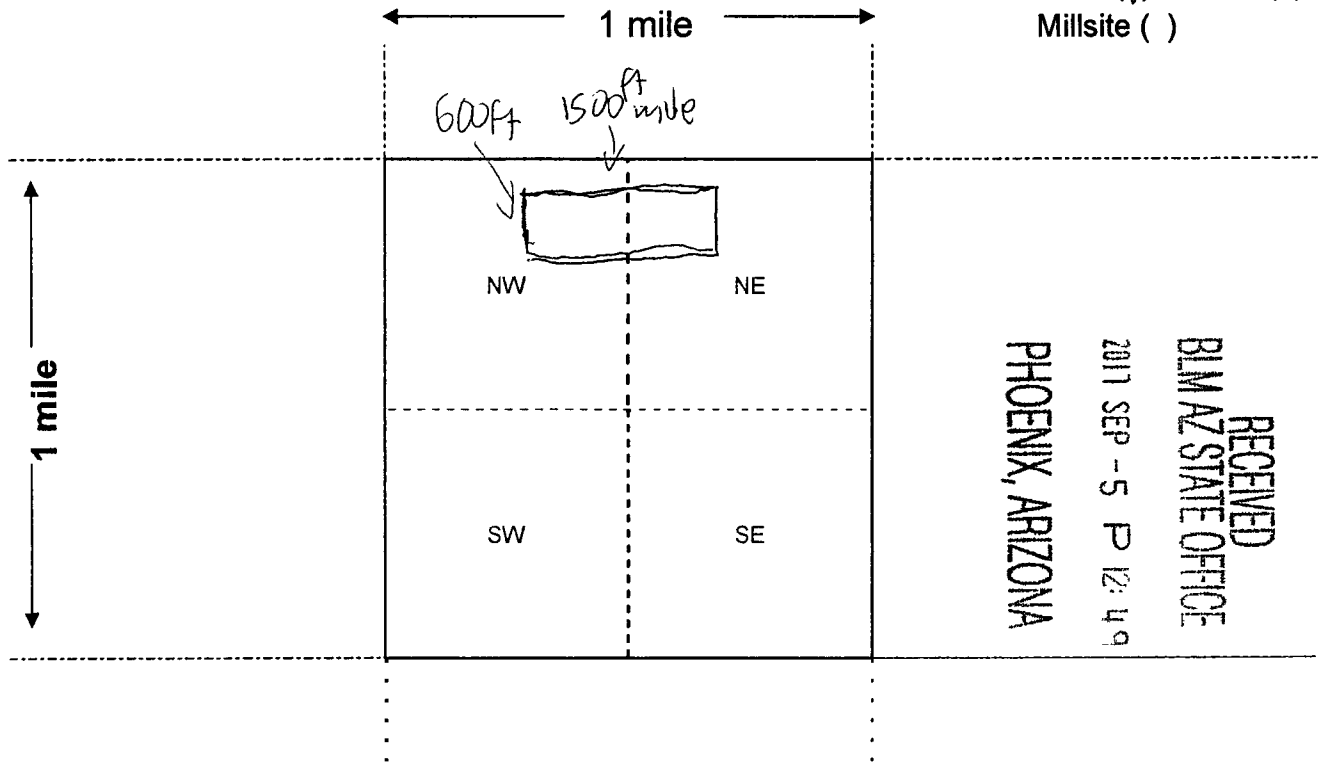

Scale: 1" = 2000 feet



1. The above map depicts the Blue Dragon mining claim, which is located in Section (s) 21, Township 5 N, Range 10 W, Gila and Salt River Base and Meridian, Maricopa County, Arizona. Total claim acreage is 20 acres
2. The type of corner and location monuments used are as follows: 6' tall orange and white stakes. A 7' wooden post is placed on the middle south portion/border.
3. The bearings and distances in degrees and feet between claim corners and to a public land survey monument are as depicted on the map.
4. If the claim is a placer or millsite claim with exterior limits conforming to legal subdivisions of the public survey, provide a legal description of the claim _____

Form MCF100a
Revised July 2014

This form is available from the Arizona Geology Survey and may be reproduced.

DEPARTMENT OF INTERIOR
BUREAU OF LAND MANAGEMENT

Input Parameters for Geographic Report with Land

System Id = CR

Admin State = AZ

Geo State =

Casetype Begins With

Case Disp Txt = AUTHORIZED, CANCELLED, EXPIRED, PENDING, REJECTED, RELINQUISHED, VOID, WITHDRAWN

Mer Twp Rng =

Section =

Mtrs = 14 0050N 0100W 021, 14 0050N 0100W 999

Commodity =

Commodity Txt =

Pending Org =

Pend Org Decode =

Total Rows Returned: 0

TOWNSHIP 05 NORTH RANGE 10 WEST OF THE GILA & SALT RIVER MERIDIAN, ARIZONA

SECS	SUBDIVISION																Acres	Kind of Entry or Purpose	Serial Number or Order Number	Action Date	Remarks		
	NE 1/4				NW 1/4				SW 1/4				SE 1/4									Lots	Other Description
	NE	NW	SW	SE	NE	NW	SW	SE	NE	NW	SW	SE	NE	NW	SW	SE							
	For orders affecting disposal or use of unidentified lands withdrawn for classification, minerals, water, and/or other public purposes, and Indian treaties, refer to Index to Miscellaneous Documents																						
																	LOT 1144 (MS),	20 46	PATENT / ME	26160	11/1/1895	MC 573,	
																	LOT 1142 (MS),	20 21	PATENT / ME	26161	11/1/1895	MC 574,	
																	LOT 1143 (MS),	19 77	PATENT / ME	26162	11/1/1895	MC 575,	
																	ALL SECS 2, 16, 32, 36,		STATE GRANT	ACT OF CONGRESS	6/20/1910	TITLE TO STATE TO FIX ON APPROVAL OF SURVEY, SUBJECT TO PRIOR RIGHTS,	
																	ALL SECS 2, 16, 32, 36,		STATE GRANT	ACT OF CONGRESS	1/25/1927	EXTENDS ACT OF 6/20/1910 TO MINERAL LANDS, SUBJECT TO PRIOR RIGHTS,	
16																	ALL,	640 00	WAIVER / SX	PHX-075479	8/10/1940	10N 5W,	
2													X	X	X	X	22S 22E,	160 00	WAIVER / SX	PHX-078084	1/22/1941		
2	X	X	X	X	X	X	X	X	X	X	X	X						480 00					
32	X	X	X	X	X	X	X	X	X	X	X	X			X	X		560 00					
36	X	X	X	X	X	X	X	X	X	X	X						8S 10E,	400 00	WAIVER / SX	PHX-077470	8/6/1941		
32													X			X	16S 18E,	80 00	WAIVER / SX	PHX-077475	8/29/1941		
36													X	X	X	X	5N 6W,	200 00	WAIVER / SX	PHX-077476	10/17/1941		
	ENTIRE TOWNSHIP																						
																	1N 4W,		O PROPOSED CL FOR MULTIPLE USE MANAGEMENT	A-1100	7/21/1967	SEGREGATES THE PUBLIC LANDS FROM APPROPRIATION UNDER AGRICULTURAL LAND LAWS, PS, SX, PUB IN FR 7/27/1967, O CL 10/17/1967, PUB IN FR 10/23/1967, CL TERM 10/7/1981,	
31	X	X	X	X	X			X	X			X	X	X	X	X	1-4						
32																	ALL,						
33																	ALL,	1900 88	LEASE / OG	A-13044	9/15/1980	EFF 10/1/1980, REL 2/5/1981, OG SIM MAY 1981,	
34																	ALL,						
35																	ALL,						
36	X	X	X	X	X	X	X	X	X	X	X	X	X	X	X	X		1880 00	LEASE / OG	A-13045	9/15/1980	EFF 10/ 1/1980, REL 2/5/1981, OG SIM MAY 1981,	
26																	ALL,						
27																	ALL,						
28																	ALL,						
29																	ALL,	2560 00	LEASE / OG	A-13046	9/15/1980	EFF 10/1/1980, REL 2/5/1981, OG SIM MAY 1981,	
22																	ALL,						
23																	ALL,						
24																	ALL,						
25																	ALL,	2560 00	LEASE / OG	A-13047	9/15/1980	EFF 10/1/1980, REL 2/5/1981, OG SIM MAY 1981,	

TOWNSHIP 05 NORTH RANGE 10 WEST OF THE GILA & SALT RIVER MERIDIAN, ARIZONA

SECS	SUBDIVISION																Acres	Kind of Entry or Purpose	Serial Number or Order Number	Action Date	Remarks		
	NE 1/4				NW 1/4				SW 1/4				SE 1/4									Lots	Other Description
	NE	NW	SW	SE	NE	NW	SW	SE	NE	NW	SW	SE	NE	NW	SW	SE							
For orders affecting disposal or use of unidentified lands withdrawn for classification, minerals, water, and/or other public purposes, and Indian treaties, refer to Index to Miscellaneous Documents																							
16																		ALL,					
17																		ALL,					
20																		ALL,					
21																	2560 00	LEASE / OG	A-13048	9/15/1980	EFF 10/1/1980, REL 2/5/1981, OG SIM MAY 1981,		
12																		ALL,					
13																		ALL,					
14	X	X	X	X					X	X	X	X	X	X	X	X	1-5						
15																	2502 42	LEASE / OG	A-13049	9/15/1980	EFF 10/1/1980, REL 2/5/1981, OG SIM MAY 1981,		
8																		ALL,					
9																		ALL,					
10																		ALL,					
11	X	X	X	X	X	X	X	X	X	X	X	X	X	X	X	X	1	2557 79	LEASE / OG	A-13050	9/15/1980	EFF 10/1/1980, REL 2/5/1981, OG SIM MAY 1981,	
7	X	X	X	X	X			X	X			X	X	X	X	X	1-4						
18	X	X	X	X	X			X	X			X	X	X	X	X	1-4						
19	X	X	X	X	X			X	X			X	X	X	X	X	1-4						
30	X	X	X	X	X			X	X			X	X	X	X	X	1-4	2469 56	LEASE / OG	A-13051	9/15/1980	EFF 10/1/1980, REL 2/5/1981, OG SIM MAY 1981,	
1			X	X				X	X	X	X	X	X	X	X	X	1-4						
2			X	X				X	X	X	X	X	X	X	X	X	1-4						
3			X	X				X	X	X	X	X	X	X	X	X	1-4	2006 00	LEASE / OG	A-13053	9/15/1980	EFF 10/1/1980, REL 2/5/1981, OG SIM MAY 1981,	
4			X	X				X	X	X	X	X	X	X	X	X	1-4						
5			X	X				X	X	X	X	X	X	X	X	X	1-4						
6			X	X				X	X			X	X	X	X	X	1-7	1956 44	LEASE / OG	A-13054	9/15/1980	EFF 10/1/1980, REL 2/5/1981, OG SIM MAY 1981,	
4			X	X				X	X	X	X	X	X	X	X	X	1-4						
5			X	X				X	X	X	X	X	X	X	X	X	1-4						
6			X	X				X	X			X	X	X	X	X	1-7						
7	X	X	X	X	X			X	X			X	X	X	X	X	1-4						
16																		ALL,					
17																		ALL,					
18	X	X	X	X	X			X	X			X	X	X	X	X	1-4						
19	X	X	X	X	X			X	X			X	X	X	X	X	1-4						

TOWNSHIP 05 NORTH RANGE 10 WEST OF THE GILA & SALT RIVER MERIDIAN, ARIZONA

SECS	SUBDIVISION																Acres	Kind of Entry or Purpose	Serial Number or Order Number	Action Date	Remarks		
	NE 1/4				NW 1/4				SW 1/4				SE 1/4									Lots	Other Description
	NE	NW	SW	SE	NE	NW	SW	SE	NE	NW	SW	SE	NE	NW	SW	SE							
For orders affecting disposal or use of unidentified lands withdrawn for classification, minerals, water, and/or other public purposes, and Indian treaties, refer to Index to Miscellaneous Documents																							
20																		ALL,					
21																		ALL,					
26																		ALL,					
27																		ALL,					
28																		ALL,					
29																		ALL,					
30	X	X	X	X	X			X	X			X	X	X	X	X	1.4		9546 00	LEASE / OG	A-16896	7/27/1981	EFF 8/1/1981, TERM 8/1/1983, OG SIM PART AUG 1984, CASE CLOSED 4/2/1992.
1			X	X			X	X	X	X	X	X	X	X	X	X	1.4						
2			X	X			X	X	X	X	X	X	X	X	X	X	1.4						
3			X	X			X	X	X	X	X	X	X	X	X	X	1.4						
8																		ALL,					
9																		ALL,					
10																		ALL,					
11	X	X	X	X	X	X	X	X	X	X		X	X	X	X	X	1						
12																		ALL,					
13																		ALL,					
14	X	X	X	X				X	X	X	X	X	X	X	X	X	1.5						
15																		ALL,	7066 21	LEASE / OG	A-16892-A	7/28/1981	EFF 8/1/1981, TERM 8/1/1983, OG SIM PART AUG 1984, CASE CLOSED 4/2/1992.
31	X	X	X	X	X			X	X			X	X	X	X	X	1.4						
32																		ALL,					
33																		ALL,					
34																		ALL,					
35																		ALL,					
36	X	X	X	X	X	X	X	X		X	X	X	X	X	X	X		4N 10W,	3820 88	LEASE / OG	A-16894	9/16/1981	EFF 10/1/1981, TERM 10/1/1984, OG SIM, CASE CLOSED 11/1/1984,
22																		ALL,					
23																		ALL,					
24																		ALL,					
25																		ALL, 4N 10W,	2560 00	LEASE / OG	A-16895	10/7/1981	EFF 11/1/1981, TERM 11/1/1984, OG SIM JUN 1985, CASE CLOSED 9/1/1985,

TOWNSHIP 05 NORTH RANGE 10 WEST OF THE GILA & SALT RIVER MERIDIAN, ARIZONA

SECS	SUBDIVISION																Acres	Kind of Entry or Purpose	Serial Number or Order Number	Action Date	Remarks		
	NE 1/4				NW 1/4				SW 1/4				SE 1/4									Lots	Other Description
	NE	NW	SW	SE	NE	NW	SW	SE	NE	NW	SW	SE	NE	NW	SW	SE							
For orders affecting disposal or use of unidentified lands withdrawn for classification, minerals, water, and/or other public purposes, and Indian treaties, refer to Index to Miscellaneous Documents																							
6																	4		R/W COMMUNICATION SITE	A-10939	12/13/1982	PERPETUAL, AMENDED 9/28/1989,	
6																	4		R/W COMMUNICATION SITE	A-10939-A	2/4/1983	PERPETUAL, REL AND CASE CLOSED 11/18/2015,	
1			X	X			X	X	X	X	X	X	X	X	X	X	1-4						
2			X	X			X	X	X	X	X	X	X	X	X	X	1-4						
3			X	X			X	X	X	X	X	X	X	X	X	X	1-4						
4			X	X			X	X	X	X	X	X	X	X	X	X	1-4						
5			X	X			X	X					X	X	X	X	1-3, PART 4	PART SWNW, W2SW, SESW,					
6																	1, 2, PART 3, 4	PART SWNE, SENW, NESW, NWSE, PT NESE, SENE MARICOPA COUNTY, PT NESE, SENE LA PAZ COUNTY,					
8	X	X		X														PART SWNE, NENW, N2SE, SESE,					
9	X	X	X	X	X	X	X	X	X	X	X	X	X	X	X	X		PART SWSW,					
10							X		X	X								PART E2W2, NWNW, W2SE,					
11																		PART N2N2,					
12																		PART N2N2,					
15																		PART N2NW, SWNW,					
16	X	X																PART S2NE, N2NW, SENW, NESE,	WDL HARQUAHALA MOUNTAINS WILDERNESS AREA, PL 101-628	AZA-25478	11/28/1990	SEGREGATED FROM THE PUBLIC LAND LAWS AND THE MINING LAWS, INCLUDING THE MINERAL LEASING LAWS, PERPETUAL, LD TP 5N 9W,	
24									X	X	X	X	X	X	X	X							
25							X																
26	X	X	X	X	X	X	X	X	X														
27													X	X	X	X							
34	X	X	X	X	X	X	X	X	X	X	X	X						LD TP 6N 9W,	R/W ROAD	AZA-24094	1/24/1994	TO TERM 1/23/2019, AMENDED 6/1/1994,	
6																	4	12 70	R/W REPEATER RAIN GAUGE	AZA-28043	2/11/1994	TO TERM 2/10/2019,	
24			X	X					X	X	X	X	X	X	X	X							
25							X																
26	X	X	X		X		X	X	X														
27													X			X							

TOWNSHIP 05 NORTH RANGE 10 WEST OF THE GILA & SALT RIVER MERIDIAN, ARIZONA

SECS	SUBDIVISION																Acres	Kind of Entry or Purpose	Serial Number or Order Number	Action Date	Remarks			
	NE 1/4				NW 1/4				SW 1/4				SE 1/4									Lots	Other Description	
	NE	NW	SW	SE	NE	NW	SW	SE	NE	NW	SW	SE	NE	NW	SW	SE								
For orders affecting disposal or use of unidentified lands withdrawn for classification, minerals, water, and/or other public purposes, and Indian treaties, refer to Index to Miscellaneous Documents																								
34	X	X	X						X	X		X	X						LD TP 5N SW,		R/W ROAD AMENDED	AZA-24094	6/1/1994	TO TERM 1/23/2019,
6																		4		1.00	R/W COMMUNICATION SITE	AZA-30816	5/31/2000	TO TERM 5/29/2030,
26												X								0.18	R/W TELEMETERED PRECIPITATION AND WATER-LEVEL MONITORING STATION	AZA-31254	10/17/2001	TO TERM 10/16/2031,